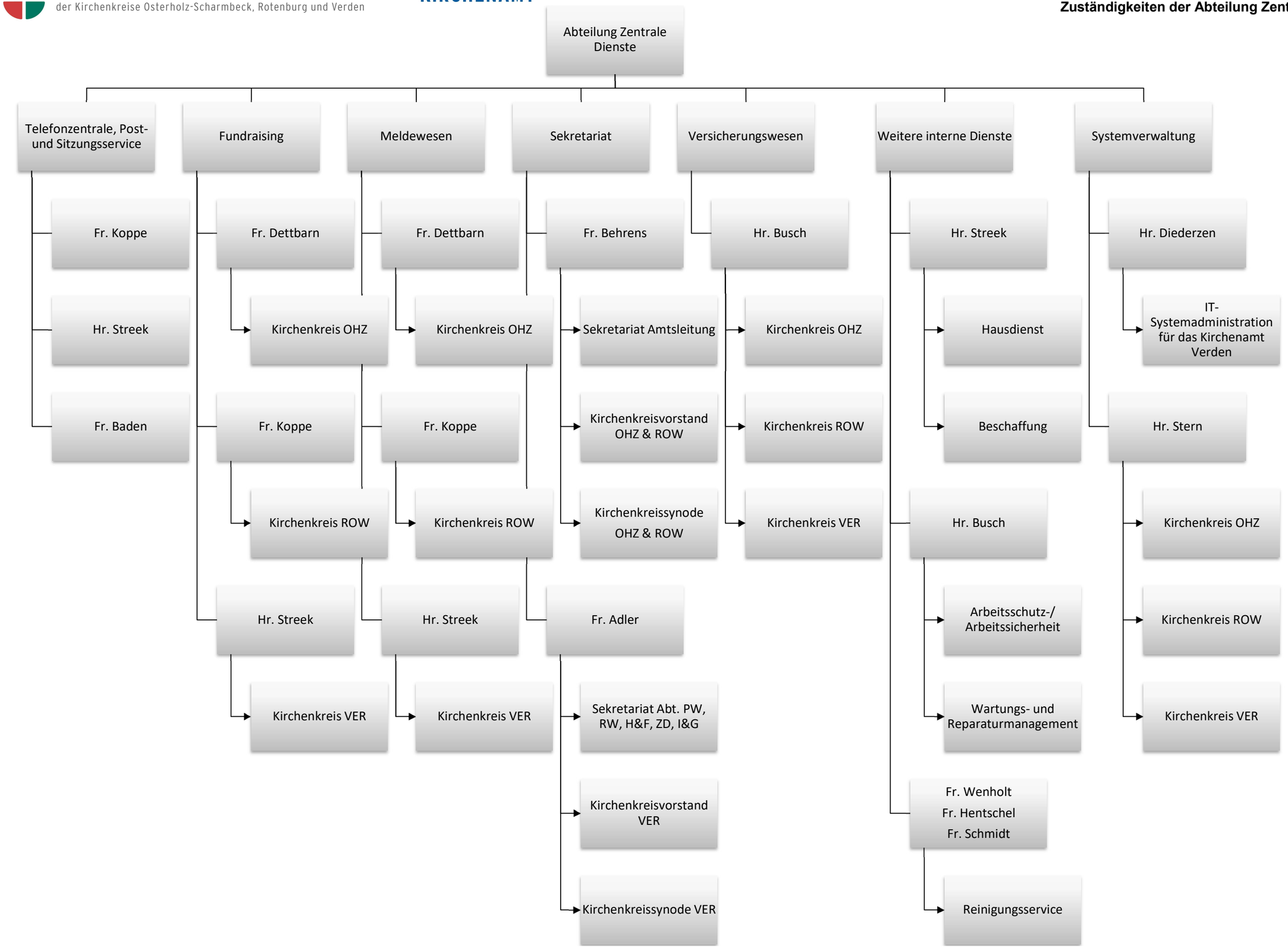Zuständigkeiten der Abteilung Zentrale Dienste